



C0524-003

7USC1639 Certificate of Analysis

man. date 5/24/2021

total cannabinoids 1575.4mg per 30mL

This Product Has Been Tested and Complies with 7USC1639o(1)

Stillwater Laboratories

certificate ID 1ET46

THC‡ ND CBD‡ 1473.9m terpenes

order 10848

analysis date 5/25/2021 3:34:44 PM

test tag S1HYQ

sample wgt

Inspection MSP-7.5.1.2

DESCRIPTION: Concentrate sample received in a client-labeled bottle, collected at dispensary/grow. 1 and sample tag S1HYQ

- caryophyllene, humulene, terpinolene, ocimene, beta pinene, alpha pinene, limonene, myrcene, linalool

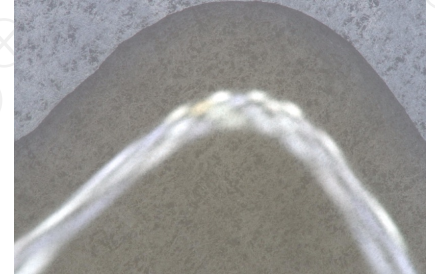

Potency per 30mL

Table with columns: Component, Value, Error (95%CI k=2)

Terpenes

‡ = decarbed NT = not tested NL = no limit, ND = not detected, LOD = detection limit, LOQ = quantitation limit

Microbial

Microbial test results table

Metals

Metals test results table

Pesticides

Pesticides test results table

Pesticides

Pesticides test results table

Solvents

Solvents test results table

Pesticides

Pesticides test results table

INSTRUMENTS: potency: HPLC (LC2030C-UV) terpenes: GCMS (QP2020/HS20) solvents: GCMS (QP2020/HS20) pesticides: LCMSMS (LC8060) mycotoxins: LCMSMS (LC8060) microbial: qPCR (AriaMx) and plating metals: ICPMS (ICPMS-2030)

SECURITY FEATURE: WATERMARK MUST MATCH CERTIFICATE ID AND ISSUE DATE

Certified by:

Signature of Kyle Larson

Kyle Larson, MSc (Biology) Deputy Director

Stillwater Laboratories Inc. MT License L00001, 7, 8 6073 US93N Suite 5 Olney MT 59927 406-881-2019

Printed 5/28/2021 9:43 AM

The data in this report is the property of and is administered by Stillwater Labs. The format, layout, and security features of this report are copyrighted by Stillwater Laboratories Inc. © 2020



https://customer.a2la.org/index.cfm?event=directory.detail&labPID=423635B2-5128-4C6F-871A-419DCF43B0D7

OTM1350

Batch ID or Lot Number: 21277A	Test: Microbial Contaminants	Reported: 10/8/21
------------------------------------------	----------------------------------------	-----------------------------

Matrix: Finished Product	Test ID: T000167499	Started: 10/5/21	USDA License: N/A
-----------------------------	------------------------	---------------------	----------------------

Status: N/A	Methods: TM25 (qPCR) TM24, TM26, TM27(Culture Plating): Microbial (Colorado Panel)	Received: 10/05/2021 @ 10:49 AM	Sampler ID: N/A
----------------	---------------------------------------------------------------------------------------------	------------------------------------	--------------------

MICROBIAL CONTAMINANTS DETERMINATION

Contaminant	Method	LOD	LLOQ	ULOQ	Result	Notes
Total Aerobic Count*	TM-26, Culture Plating	10 ² CFU/g	10 ³ CFU/g	1.5x10 ⁵ CFU/g	None Detected	Free from visual mold, mildew, and foreign matter
Total Coliforms*	TM-27, Culture Plating	10 ² CFU/g	10 ² CFU/g	1.5x10 ⁴ CFU/g	None Detected	
Total Yeast and Mold*	TM-24, Culture Plating	10 ² CFU/g	10 ² CFU/g	1.5x10 ⁴ CFU/g	None Detected	
E. coli (STEC)	TM-25, PCR	1 CFU/25 g	NA	NA	Absent	
Salmonella	TM-25, PCR	1 CFU/25 g	NA	NA	Absent	

 Carly Bader
 10/8/2021
 4:41:00 PM

 Jackson Osaghae-Nosa
 10/8/2021
 4:51:00 PM

PREPARED BY / DATE

APPROVED BY / DATE

Definitions

LOD = Limit of Detection | LLOQ = Lower Limit of Quantitation | ULOQ = Upper Limit of Quantitation

 CFU/g = Colony Forming Units per Gram | STEC = Shiga Toxin-Producing *E. coli*

* Values recorded in scientific notation, a common microbial practice of expressing numbers that are too large to be conveniently written in decimal form.

Examples:
 10² = 100 CFU
 10³ = 1,000 CFU
 10⁴ = 10,000 CFU
 10⁵ = 100,000 CFU

Testing results are based solely upon the sample submitted to Botanacor Laboratories, LLC, in the condition it was received. Botanacor Laboratories, LLC warrants that all analytical work is conducted professionally in accordance with all applicable standard laboratory practices using validated methods. Data was generated using an unbroken chain of comparison to NIST traceable Reference Standards and Certified Reference Materials. This report may not be reproduced, except in full, without the written approval of Botanacor Laboratories, LLC.



CDPHE Certified



Certificate #4329.02